

# MONTHLY MEMBERSHIP PROGRESS REPORT

LOCATION INDIA

District 3233G2

Results as of: 5/31/2021

Clubs			
RESULTS FOR 2020-2021			
QUARTER	NEW CLUB GOAL	NEW CLUBS	DROPPED CLUBS
JULY/AUG/SEPT	1	1	1
OCT/NOV/DEC	1	6	0
JAN/FEB/MAR	1	2	6
APR/MAY/JUNE	2	1	0

Members			
RESULTS FOR 2020-2021			
QUARTER	MEMBER GROWTH NET GOAL	MEMBER GROWTH ACTUAL	DROPPED MEMBERS ACTUAL (including transfers)
JULY/AUG/SEPT	10	71	115
OCT/NOV/DEC	10	245	176
JAN/FEB/MAR	10	38	55
APR/MAY/JUNE	20	42	121

**GOALS AND ACTUAL NEW CLUBS CUMULATIVE**

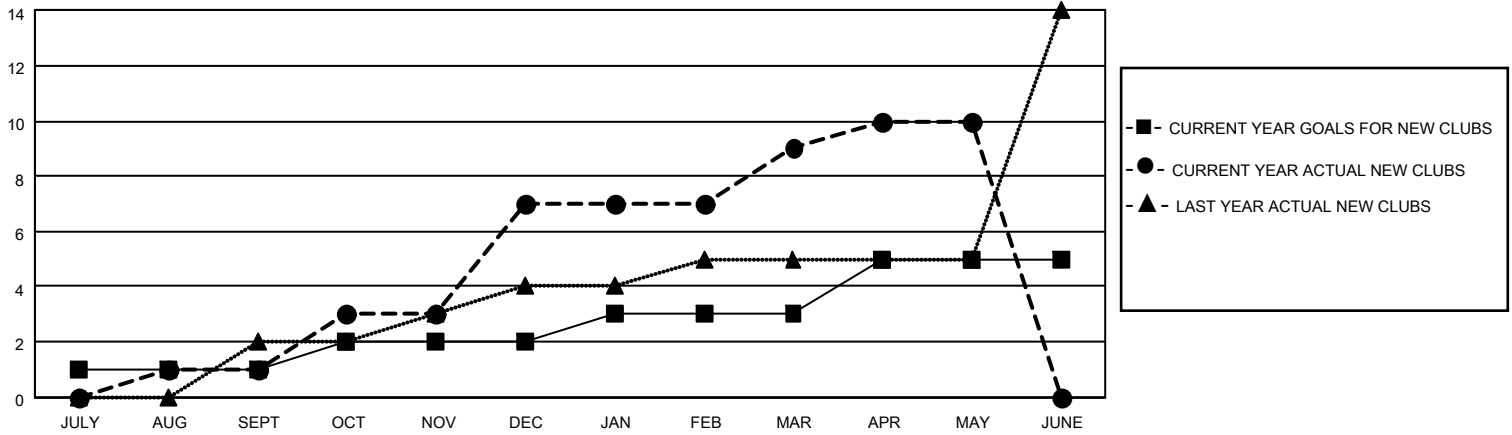

**GOALS AND ACTUAL MEMBERS CUMULATIVE**

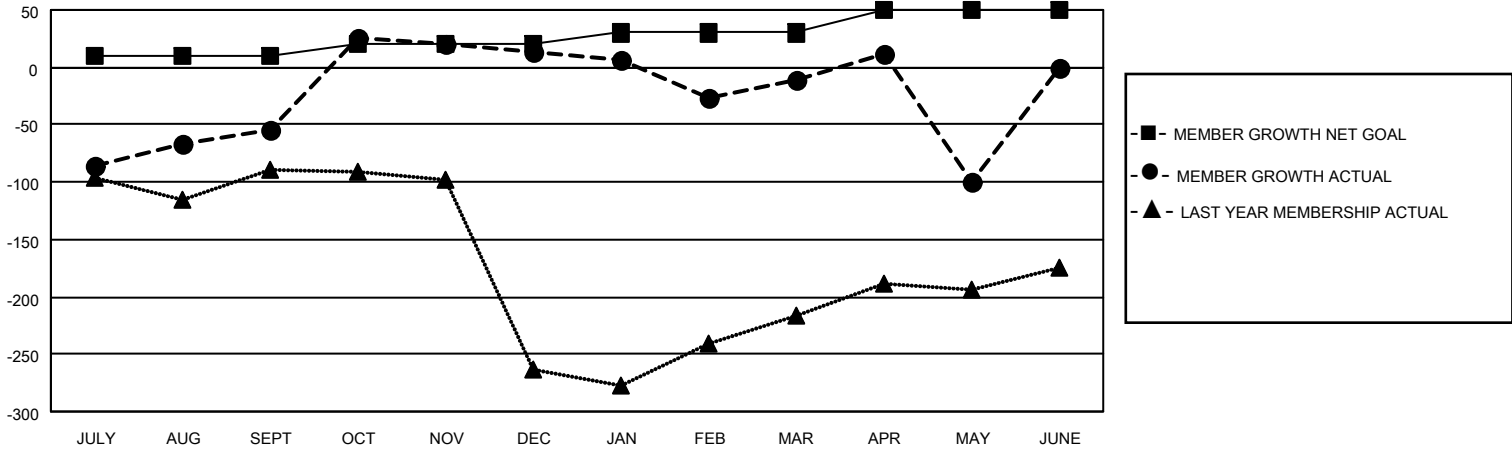

DROPPED CLUBS: 7	55 CLUBS OF 120 ADDED 1 OR MORE NEW MEMBERS	<p style="text-align: center;"><u>GENDER DISTRIBUTION</u></p> <p>MALE                    1,656 (62.92%)</p> <p>FEMALE                 976 (37.08%)</p>												
<p style="text-align: center;"><u>DROPPED MEMBERS</u></p> <table style="width: 100%; border-collapse: collapse;"> <tr><td>DECEASED</td><td style="text-align: right;">20</td></tr> <tr><td>CLUB CANCELLED</td><td style="text-align: right;">30</td></tr> <tr><td>OTHER</td><td style="text-align: right;">417</td></tr> <tr style="border-top: 1px solid black;"><td><b>TOTAL</b></td><td style="text-align: right;"><b>467</b></td></tr> </table>	DECEASED	20	CLUB CANCELLED	30	OTHER	417	<b>TOTAL</b>	<b>467</b>	<p><a href="#">CLICK HERE FOR CUMULATIVE MEMBERSHIP DATA</a></p>	<table style="width: 100%; border-collapse: collapse;"> <tr><td>TOTAL FAMILY UNIT MEMBERS</td><td style="text-align: right;">1,250</td></tr> <tr><td>FAMILY MEMBERS PAYING HALF DUES</td><td style="text-align: right;">762</td></tr> </table>	TOTAL FAMILY UNIT MEMBERS	1,250	FAMILY MEMBERS PAYING HALF DUES	762
DECEASED	20													
CLUB CANCELLED	30													
OTHER	417													
<b>TOTAL</b>	<b>467</b>													
TOTAL FAMILY UNIT MEMBERS	1,250													
FAMILY MEMBERS PAYING HALF DUES	762													